

09/08/2019

19-MAR-2026 09:47 S:\DDC\Dist\Trigt\NCGaston\W-5712M\_Myrtle\_School.at Linwood - SS\Design\Final\CADD Files\W-5712M\_Rdy\_t.sh\_l.dgn Bksowell\_AT\_DIV12-329446L

**CONTRACT: DL00384** **TIP PROJECT: W-5712M**

See Sheet 1A For Index of Sheets

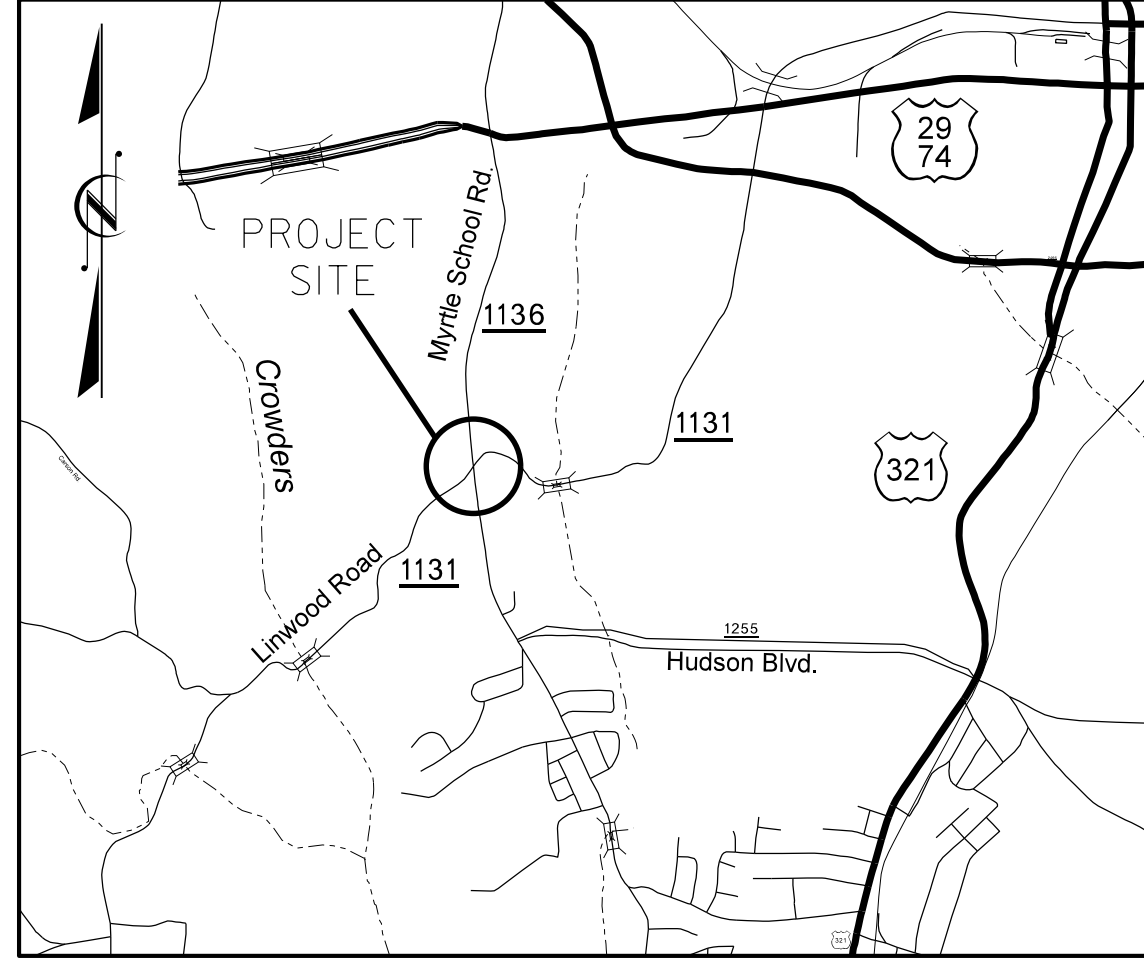

VICINITY MAP - NOT TO SCALE

STATE OF NORTH CAROLINA  
DIVISION OF HIGHWAYS

**GASTON COUNTY**

**LOCATION: INTERSECTION OF MYRTLE SCHOOL RD/DAVIS PARK RD. (SR 1136)  
AND LINWOOD RD. (SR 1131).**

**TYPE OF WORK: CONCRETE ISLANDS, SIDEWALKS, CURB RAMPS  
AND PAVEMENT MARKINGS.**

STATE	STATE PROJECT REFERENCE NO.	SHEET NO.	TOTAL SHEETS
N.C.	W-5712M	1	
STATE PROJ. NO.	F.A. PROJ. NO.	DESCRIPTION	
44858.1.13	HSIP-1136 (012)	PE	
44585.3.13	HSIP-1136 (012)	CONST	

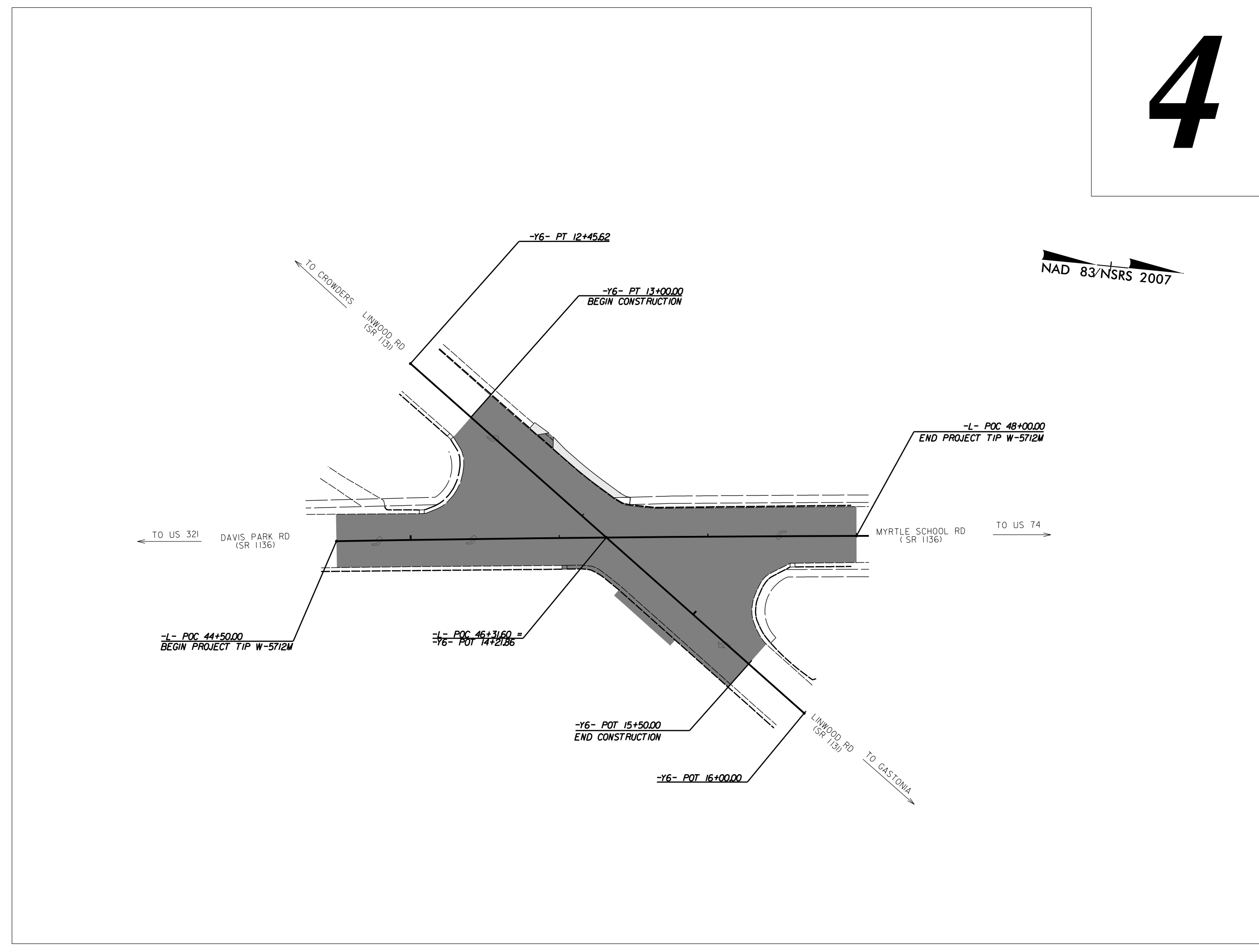

**4**

DOCUMENT NOT CONSIDERED FINAL  
UNLESS ALL SIGNATURES COMPLETED

**GRAPHIC SCALES**

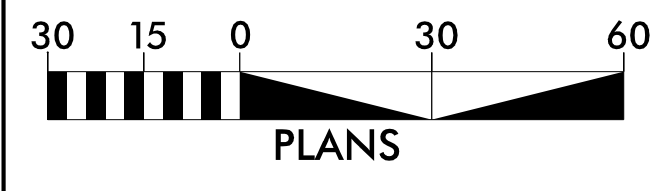

**DESIGN DATA**

ADT 2022 = 12,500  
D = 3 %  
T = 8 % \*  
V = 40 MPH  
\* TTST = 3% DUAL 5%  
FUNC CLASS =  
URBAN COLLECTOR

**PROJECT LENGTH**

LENGTH OF ROADWAY PROJECT TIP W-5712M = 0.066 MI.  
TOTAL LENGTH OF TIP PROJECT W-5712M = 0.066 MI.

Prepared In the Office of:  
**DIVISION 12 DDC**  
1710 E. Marion St., Shelby NC, 28150

2024 STANDARD SPECIFICATIONS

**RIGHT OF WAY DATE:**  
N/A

**LETTING DATE:**  
APRIL 14, 2026

**BRYAN K.D. SOWELL, PE**  
PROJECT ENGINEER

**J.S. CARPENTER**  
PROJECT DESIGN ENGINEER



03/21/2026

**ROADWAY DESIGN ENGINEER**

SIGNATURE: Bryan Sowell P.E.  
78EABDC06AE4D1

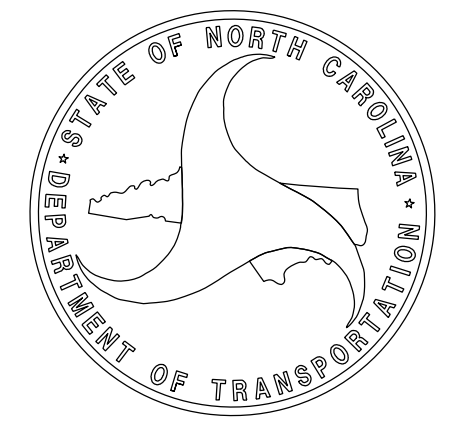

8/17/99

20-MAR-2026 17:00  
S:\DOC\Projects\Gaston\_W-5712M\_Mjrtle\_School\_at\_Linwood - SS\Design\Final\_CADD\_Files\W-5712M\_Rdy\_psh\_1A.dgn  
aksowell AT DIV12-329448

PROJECT REFERENCE NO.	SHEET NO.
W-5712M	1A

ROADWAY DESIGN ENGINEER

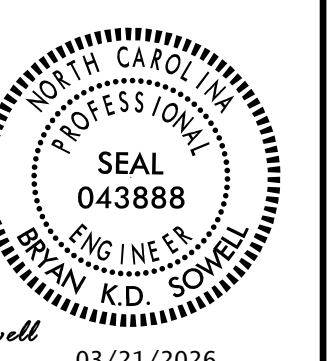

DocuSigned by:  
*Bryan Sowell*  
03/23/2026  
7EABD008EAD01

SHEET NUMBER	INDEX OF SHEETS SHEET
1	TITLE SHEET
1A	INDEX OF SHEETS, GENERAL NOTES, AND STANDARD DRAWINGS
1B	CONVENTIONAL SYMBOLS
4	PLAN SHEET
TMP-1 THRU TMP-1B	TRAFFIC MANAGEMENT PLANS
PMP-1 THRU PMP-2	PAVEMENT MARKING PLANS
EC-1 THRU EC-2	EROSION CONTROL PLANS
SIGN-1 THRU SIGN- 3	SIGNING PLANS
SIG-1.0 THRU SIG- 1.2	SIGNAL PLANS

GENERAL NOTES: 2024 SPECIFICATIONS  
EFFECTIVE: 01-16-2024  
REVISED:

SUBSURFACE PLANS:  
NO SUBSURFACE PLANS ARE AVAILABLE ON THIS PROJECT. THE CONTRACTOR SHOULD MAKE HIS OWN INVESTIGATION AS TO THE SUBSURFACE CONDITIONS.

UTILITIES:  
UTILITY OWNERS ON THIS PROJECT ARE ATT, PSNC, SPECTRUM,  
AND THE CITY OF GASTONIA.

CURB RAMPS  
CURB RAMPS ARE SHOWN ON THE PLANS AT APPROXIMATE LOCATIONS.  
CONSTRUCT ALL CURB RAMPS ACCORDANCE WITH STD 848.06. IF FIELD  
CONDITIONS DICTATE THAT STANDARDS CAN NOT BE MET, CONSTRUCT  
AN ALTERNATE CURB RAMP USING DETAILS INCLUDED ON PLANSHEET.

2024 ROADWAY ENGLISH STANDARD DRAWINGS  
EFF. 08-11-2025  
REV. 11-26-2025

The following Roadway Standards as appear in "Roadway Standard Drawings" Contracts Standards and Development Unit - N. C. Department of Transportation - Raleigh, N. C., Dated January 16, 2024 are applicable to this project and by reference hereby are considered a part of these plans:

STD.NO.	TITLE
DIVISION 8 - INCIDENTALS	
840.54	Manhole Frame and Cover
848.01	Concrete Sidewalk (Use Detail in Lieu of Standard for Sheet 1 of 1)
848.06	Curb Ramp (Use Details in Lieu of Standards for Sheets 9 and 10 of 13)
852.01	Concrete Islands

# STATE OF NORTH CAROLINA, DIVISION OF HIGHWAYS

## CONVENTIONAL PLAN SHEET SYMBOLS

12/2/2016

### BOUNDARIES AND PROPERTY:

State Line	-----
County Line	-----
Township Line	-----
City Line	-----
Reservation Line	-----
Property Line	-----
Existing Iron Pin	○ EIP
Computed Property Corner	-----
Property Monument	□ ECM
Parcel/Sequence Number	①23
Existing Fence Line	-x-x-x-
Proposed Woven Wire Fence	○
Proposed Chain Link Fence	□
Proposed Barbed Wire Fence	◇
Existing Wetland Boundary	--- WLB ---
Proposed Wetland Boundary	--- WLB ---
Existing Endangered Animal Boundary	--- EAB ---
Existing Endangered Plant Boundary	--- EPB ---
Existing Historic Property Boundary	--- HPB ---
Known Contamination Area: Soil	☠-S-☠
Potential Contamination Area: Soil	☠-S-☠
Known Contamination Area: Water	☠-W-☠
Potential Contamination Area: Water	☠-W-☠
Contaminated Site: Known or Potential	☠?

### BUILDINGS AND OTHER CULTURE:

Gas Pump Vent or U/G Tank Cap	○
Sign	○ S
Well	○ W
Small Mine	✕
Foundation	□
Area Outline	□
Cemetery	□
Building	□
School	□
Church	□
Dam	□

### HYDROLOGY:

Stream or Body of Water	-----
Hydro, Pool or Reservoir	□
Jurisdictional Stream	--- JS ---
Buffer Zone 1	--- BZ 1 ---
Buffer Zone 2	--- BZ 2 ---
Flow Arrow	←
Disappearing Stream	→
Spring	○
Wetland	--- WLB ---
Proposed Lateral, Tail, Head Ditch	--- FLOW ---
False Sump	▽

### RAILROADS:

Standard Gauge	-----
RR Signal Milepost	○ MILEPOST 35
Switch	□ SWITCH
RR Abandoned	-----
RR Dismantled	-----

### RIGHT OF WAY & PROJECT CONTROL:

Secondary Horiz and Vert Control Point	◆
Primary Horiz Control Point	○
Primary Horiz and Vert Control Point	◆
Exist Permanent Easement Pin and Cap	◇
New Permanent Easement Pin and Cap	◆
Vertical Benchmark	▲
Existing Right of Way Marker	△
Existing Right of Way Line	-----
New Right of Way Line	○ R W
New Right of Way Line with Pin and Cap	○ R W ▲
New Right of Way Line with Concrete or Granite R/W Marker	▲ R W
New Control of Access Line with Concrete C/A Marker	△ R W
Existing Control of Access	△ C/A
New Control of Access	△ C/A
Existing Easement Line	--- E ---
New Temporary Construction Easement	--- E ---
New Temporary Drainage Easement	--- TDE ---
New Permanent Drainage Easement	--- PDE ---
New Permanent Drainage / Utility Easement	--- DUE ---
New Permanent Utility Easement	--- PUE ---
New Temporary Utility Easement	--- TUE ---
New Aerial Utility Easement	--- AUE ---

### ROADS AND RELATED FEATURES:

Existing Edge of Pavement	-----
Existing Curb	-----
Proposed Slope Stakes Cut	--- C ---
Proposed Slope Stakes Fill	--- F ---
Proposed Curb Ramp	--- CR ---
Existing Metal Guardrail	--- T ---
Proposed Guardrail	--- T ---
Existing Cable Guiderail	--- T ---
Proposed Cable Guiderail	--- T ---
Equality Symbol	⊕
Pavement Removal	⊗

### VEGETATION:

Single Tree	☼
Single Shrub	☼

*Note: Not to Scale*      \*S.U.E. = *Subsurface Utility Engineering*

Hedge	-----
Woods Line	-----
Orchard	☼ ☼ ☼ ☼
Vineyard	□ Vineyard

### EXISTING STRUCTURES:

MAJOR:	
Bridge, Tunnel or Box Culvert	--- CONC ---
Bridge Wing Wall, Head Wall and End Wall	--- CONC WW ---
MINOR:	
Head and End Wall	--- CONC HW ---
Pipe Culvert	-----
Footbridge	--- ---
Drainage Box: Catch Basin, DI or JB	□ CB
Paved Ditch Gutter	-----
Storm Sewer Manhole	○ S
Storm Sewer	--- S ---

### UTILITIES:

POWER:	
Existing Power Pole	●
Proposed Power Pole	○
Existing Joint Use Pole	●
Proposed Joint Use Pole	○
Power Manhole	⊕
Power Line Tower	⊗
Power Transformer	⊗
U/G Power Cable Hand Hole	○
H-Frame Pole	●
U/G Power Line LOS B (S.U.E.*)	--- P ---
U/G Power Line LOS C (S.U.E.*)	--- P ---
U/G Power Line LOS D (S.U.E.*)	--- P ---

### TELEPHONE:

Existing Telephone Pole	●
Proposed Telephone Pole	○
Telephone Manhole	⊕
Telephone Pedestal	⊕
Telephone Cell Tower	⊕
U/G Telephone Cable Hand Hole	○
U/G Telephone Cable LOS B (S.U.E.*)	--- T ---
U/G Telephone Cable LOS C (S.U.E.*)	--- T ---
U/G Telephone Cable LOS D (S.U.E.*)	--- T ---
U/G Telephone Conduit LOS B (S.U.E.*)	--- TC ---
U/G Telephone Conduit LOS C (S.U.E.*)	--- TC ---
U/G Telephone Conduit LOS D (S.U.E.*)	--- TC ---
U/G Fiber Optics Cable LOS B (S.U.E.*)	--- T FO ---
U/G Fiber Optics Cable LOS C (S.U.E.*)	--- T FO ---
U/G Fiber Optics Cable LOS D (S.U.E.*)	--- T FO ---

### WATER:

Water Manhole	⊕
Water Meter	○
Water Valve	⊗
Water Hydrant	⊕
U/G Water Line LOS B (S.U.E.*)	--- W ---
U/G Water Line LOS C (S.U.E.*)	--- W ---
U/G Water Line LOS D (S.U.E.*)	--- W ---
Above Ground Water Line	--- A/G Water ---

### TV:

TV Pedestal	⊕
TV Tower	⊗
U/G TV Cable Hand Hole	○
U/G TV Cable LOS B (S.U.E.*)	--- TV ---
U/G TV Cable LOS C (S.U.E.*)	--- TV ---
U/G TV Cable LOS D (S.U.E.*)	--- TV ---
U/G Fiber Optic Cable LOS B (S.U.E.*)	--- TV FO ---
U/G Fiber Optic Cable LOS C (S.U.E.*)	--- TV FO ---
U/G Fiber Optic Cable LOS D (S.U.E.*)	--- TV FO ---

### GAS:

Gas Valve	◇
Gas Meter	⊕
U/G Gas Line LOS B (S.U.E.*)	--- G ---
U/G Gas Line LOS C (S.U.E.*)	--- G ---
U/G Gas Line LOS D (S.U.E.*)	--- G ---
Above Ground Gas Line	--- A/G Gas ---

### SANITARY SEWER:

Sanitary Sewer Manhole	⊕
Sanitary Sewer Cleanout	⊕
U/G Sanitary Sewer Line	--- SS ---
Above Ground Sanitary Sewer	--- A/G Sanitary Sewer ---
SS Forced Main Line LOS B (S.U.E.*)	--- FSS ---
SS Forced Main Line LOS C (S.U.E.*)	--- FSS ---
SS Forced Main Line LOS D (S.U.E.*)	--- FSS ---

### MISCELLANEOUS:

Utility Pole	●
Utility Pole with Base	□
Utility Located Object	○
Utility Traffic Signal Box	⊕
Utility Unknown U/G Line LOS B (S.U.E.*)	--- 7UTL ---
U/G Tank; Water, Gas, Oil	□
Underground Storage Tank, Approx. Loc.	⊕
A/G Tank; Water, Gas, Oil	□
Geoenvironmental Boring	⊕
U/G Test Hole LOS A (S.U.E.*)	⊕
Abandoned According to Utility Records	AATUR
End of Information	E.O.I.



STATE OF NORTH CAROLINA  
DIVISION OF HIGHWAYS

**TRANSPORTATION MANAGEMENT PLAN**

**GASTON COUNTY**

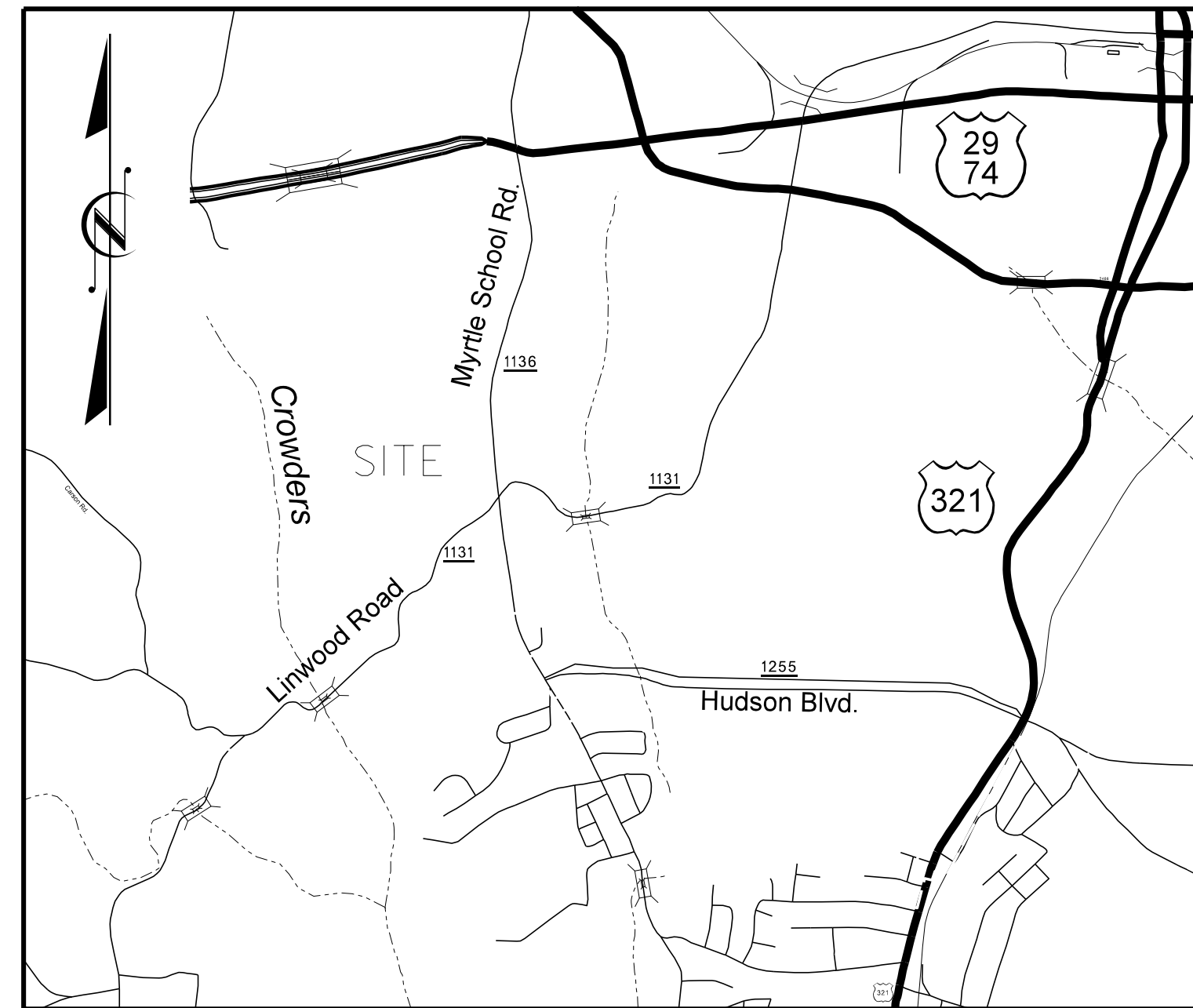
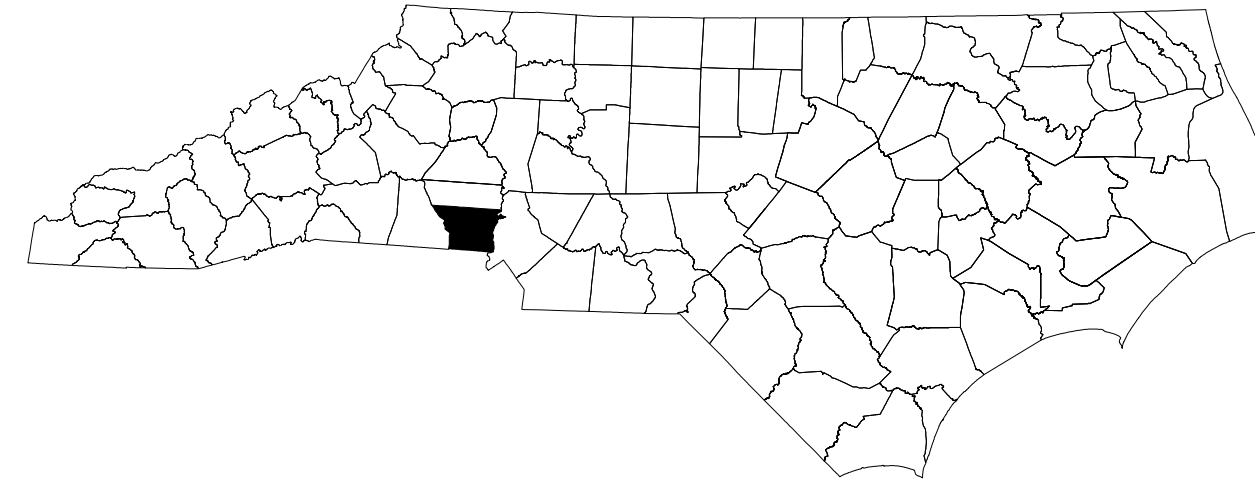

VICINITY MAP - NOT TO SCALE

**INDEX OF SHEETS**

<u>SHEET NO.</u>	<u>TITLE</u>
TMP-1	TITLE SHEET, VICINITY MAP, AND INDEX OF SHEETS
TMP-1A	LIST OF APPLICABLE ROADWAY STANDARD DRAWINGS, AND LEGEND
TMP-1B	TRANSPORTATION OPERATIONS PLAN: (MANAGEMENT STRATEGIES, GENERAL NOTES, AND LOCAL NOTES)

SHEET NO.

TMP-1

**W-5712M**

**TIP PROJECT:**

**DOCUMENT NOT CONSIDERED FINAL  
UNLESS ALL SIGNATURES COMPLETED**

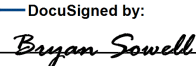
APPROVED:   
DATE: 03/21/2026

SEAL

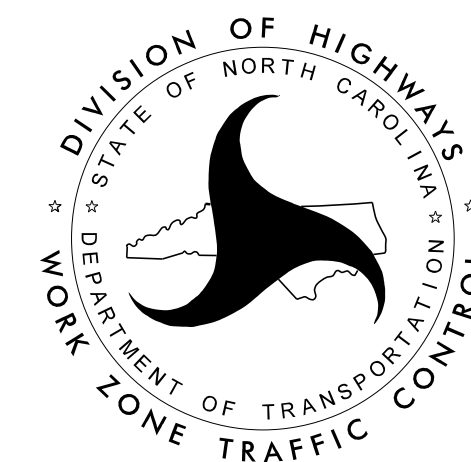
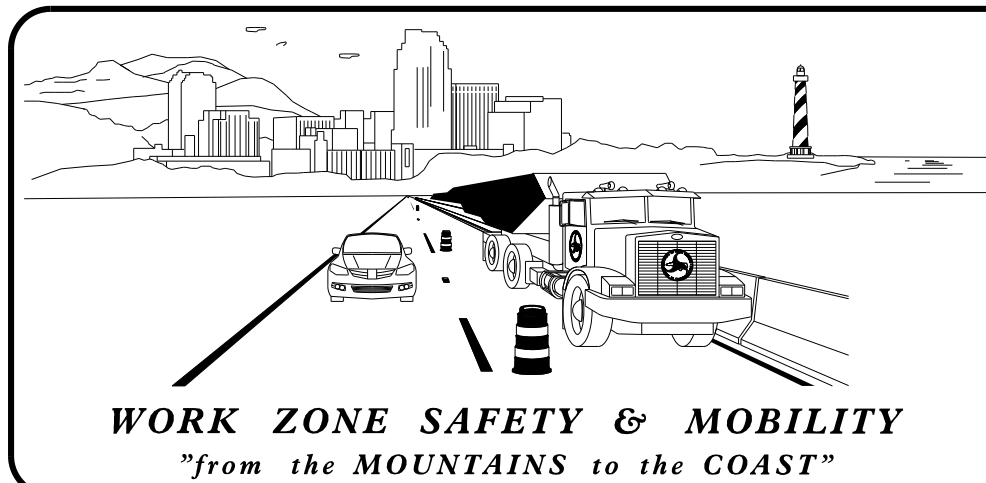

\$\$\$\$\$SYTIME\$\$\$\$\$  
\$\$\$\$\$DGN\$\$\$\$\$  
\$\$\$\$\$USERNAME\$\$\$\$\$

# ROADWAY STANDARD DRAWINGS

THE FOLLOWING ROADWAY STANDARDS AS SHOWN IN "ROADWAY STANDARD DRAWINGS" - N.C. DEPARTMENT OF TRANSPORTATION - RALEIGH, N.C., DATED JANUARY 2024 ARE APPLICABLE TO THIS PROJECT AND BY REFERENCE HEREBY ARE CONSIDERED A PART OF THESE PLANS:

<u>STD. NO.</u>	<u>TITLE</u>
1101.01	WORK ZONE WARNING SIGNS
1101.02	TEMPORARY LANE CLOSURES
1101.04	TEMPORARY SHOULDER CLOSURES
1101.05	WORK ZONE VEHICLE ACCESSES
1101.11	TRAFFIC CONTROL DESIGN TABLES
1110.01	STATIONARY WORK ZONE SIGNS
1110.02	PORTABLE WORK ZONE SIGNS
1115.01	FLASHING ARROW BOARDS
1130.01	DRUMS
1135.01	CONES
1165.01	TRUCK MOUNTED ATTENUATOR
1170.01	PORTABLE CONCRETE BARRIER
1180.01	SKINNY - DRUMS
1205.01	PAVEMENT MARKINGS - LINE TYPES AND OFFSETS
1205.02	PAVEMENT MARKINGS - TWO LANE AND MULTILANE ROADWAYS
1205.04	PAVEMENT MARKINGS - INTERSECTIONS
1205.05	PAVEMENT MARKINGS - TURN LANES
1205.07	PAVEMENT MARKINGS - PEDESTRIAN CROSSWALKS
1250.01	RAISED PAVEMENT MARKERS - INSTALLATION SPACING
1251.01	RAISED PAVEMENT MARKERS - (PERMANENT AND TEMPORARY)

# LEGEND

## GENERAL

- DIRECTION OF TRAFFIC FLOW
- DIRECTION OF PEDESTRIAN TRAFFIC FLOW
- EXIST. PVMT.
- NORTH ARROW
- PROPOSED PVMT.
- TEMP. SHORING (LOCATION PURPOSES ONLY)
- WORK AREA
- REMOVAL

## SIGNALS

- EXISTING
- PROPOSED
- TEMPORARY

## PAVEMENT MARKINGS

- EXISTING LINES
- TEMPORARY LINES

## TRAFFIC CONTROL DEVICES

- CONE
- DRUM
- SKINNY DRUM
- TUBULAR MARKER
- TEMPORARY CRASH CUSHION
- FLASHING ARROW BOARD
- FLAGGER
- LAW ENFORCEMENT
- TRUCK MOUNTED ATTENUATOR (TMA)
- CHANGEABLE MESSAGE SIGN

## TEMPORARY SIGNING

- PORTABLE SIGN
- STATIONARY SIGN
- STATIONARY OR PORTABLE SIGN

## PAVEMENT MARKERS

- CRYSTAL/CRYSTAL
- CRYSTAL/RED
- YELLOW/YELLOW

## PAVEMENT MARKING SYMBOLS

- PAVEMENT MARKING SYMBOLS

\$\$\$SYTIME\$\$\$\$  
 \$\$\$DGN\$\$\$\$  
 \$\$\$USERNAME\$\$\$\$

APPROVED: DATE: 03/21/2026	SEAL 		<b>ROADWAY STANDARD DRAWINGS &amp; LEGEND</b>
<b>DOCUMENT NOT CONSIDERED FINAL UNLESS ALL SIGNATURES COMPLETED</b>			

## **MANAGEMENT STRATEGIES**

ACCESS TO ALL BUSINESSES WITHIN THE PROJECT LIMITS MUST BE MAINTAINED AT ALL TIMES

WORK TO BE COMPLETED WITH THE USE OF TEMPORARY LANE CLOSURES PER STD. 1101.02, ADHERING TO DAY AND TIME RESTRICTIONS IN THE CONTRACT AND THE TRAFFIC CONTROL GENERAL NOTES.

## **GENERAL NOTES / LOCAL NOTES**

CHANGES MAY BE REQUIRED WHEN PHYSICAL DIMENSIONS IN THE DETAIL DRAWINGS, STANDARD DETAILS, AND ROADWAY DETAILS ARE NOT ATTAINABLE TO MEET FIELD CONDITIONS OR RESULT IN DUPLICATE OR UNDESIRED OVERLAPPING OF DEVICES. MODIFICATION MAY INCLUDE: MOVING, SUPPLEMENTING, COVERING, OR REMOVAL OF DEVICES AS DIRECTED BY THE ENGINEER.

THE FOLLOWING GENERAL NOTES APPLY AT ALL TIMES FOR THE DURATION OF THE CONSTRUCTION PROJECT EXCEPT WHEN OTHERWISE NOTED IN THE PLAN OR DIRECTED BY THE ENGINEER.

### TIME RESTRICTIONS

A) DO NOT CLOSE OR NARROW TRAVEL LANES AS FOLLOWS:

ROAD NAME	DAY AND TIME RESTRICTIONS
ANY ROADS	MONDAY THRU FRIDAY 7:00 AM TO 9:00 AM & 4:00 PM TO 6:00 PM

B) DO NOT CLOSE OR NARROW TRAVEL LANES DURING HOLIDAYS AND SPECIAL EVENTS AS FOLLOWS:

ROAD NAME
ANY ROADS

### HOLIDAY

1. FOR ANY UNEXPECTED OCCURRENCE THAT CREATES UNUSUALLY HIGH TRAFFIC VOLUMES, AS DIRECTED BY THE ENGINEER.
2. FOR NEW YEAR'S, BETWEEN THE HOURS OF 7:00 P.M. DECEMBER 31st TO 9:00 A.M. JANUARY 2ND. IF NEW YEAR'S DAY IS ON A FRIDAY, SATURDAY, SUNDAY, OR MONDAY THEN UNTIL 9:00 A.M. THE FOLLOWING TUESDAY.
3. FOR EASTER, BETWEEN THE HOURS OF 7:00 P.M. THURSDAY AND 9:00 A.M. MONDAY.
4. FOR MEMORIAL DAY, BETWEEN THE HOURS OF 7:00 P.M. FRIDAY TO 9:00 A.M. TUESDAY.
5. FOR INDEPENDENCE DAY, BETWEEN THE HOURS OF 7:00 P.M. THE DAY BEFORE INDEPENDENCE DAY AND 9:00 A.M. THE DAY AFTER INDEPENDENCE DAY.  
  
IF INDEPENDENCE DAY IS ON A FRIDAY, SATURDAY, SUNDAY OR MONDAY THEN BETWEEN THE HOURS OF 7:00 P.M. THE THURSDAY BEFORE INDEPENDENCE DAY AND 9:00 A.M. THE TUESDAY AFTER INDEPENDENCE DAY.
6. FOR LABOR DAY, BETWEEN THE HOURS OF 7:00 P.M. FRIDAY AND 9:00 A.M. TUESDAY.
7. FOR THANKSGIVING DAY, BETWEEN THE HOURS OF 7:00 P.M. TUESDAY TO 9:00 A.M. MONDAY.
8. FOR CHRISTMAS, BETWEEN THE HOURS OF 7:00 P.M. THE FRIDAY BEFORE THE WEEK OF CHRISTMAS DAY AND 9:00 A.M. THE FOLLOWING TUESDAY AFTER THE WEEK OF CHRISTMAS.

### LANE AND SHOULDER CLOSURE REQUIREMENTS

- C) REMOVE LANE CLOSURE DEVICES FROM THE LANE WHEN WORK IS NOT BEING PERFORMED BEHIND THE LANE CLOSURE OR WHEN A LANE CLOSURE IS NO LONGER NEEDED OR AS DIRECTED BY THE ENGINEER.
- D) WHEN PERSONNEL AND/OR EQUIPMENT ARE WORKING WITHIN 15 FT OF AN OPEN TRAVEL LANE, CLOSE THE NEAREST OPEN SHOULDER USING ROADWAY STANDARD DRAWING NO. 1101.04 UNLESS THE WORK AREA IS PROTECTED BY BARRIER OR GUARDRAIL OR A LANE CLOSURE IS INSTALLED.
- E) WHEN PERSONNEL AND/OR EQUIPMENT ARE WORKING WITHIN 5 FT OF AN OPEN TRAVEL LANE ON AN UNDIVIDED FACILITY, CLOSE THE NEAREST OPEN TRAVEL LANE USING ROADWAY STANDARD DRAWING NO. 1101.02 UNLESS THE WORK AREA IS PROTECTED BY BARRIER OR GUARDRAIL.  
  
WHEN PERSONNEL AND/OR EQUIPMENT ARE WORKING WITHIN 10 FT OF AN OPEN TRAVEL LANE ON A DIVIDED FACILITY, CLOSE THE NEAREST OPEN TRAVEL LANE USING ROADWAY STANDARD DRAWING NO. 1101.02 UNLESS THE WORK AREA IS PROTECTED BY BARRIER OR GUARDRAIL.
- F) WHEN PERSONNEL AND/OR EQUIPMENT ARE WORKING WITHIN A LANE OF TRAVEL OF AN UNDIVIDED OR DIVIDED FACILITY, CLOSE THE LANE ACCORDING TO THE TRAFFIC CONTROL PLANS, ROADWAY STANDARD DRAWINGS, OR AS DIRECTED BY THE ENGINEER. CONDUCT THE WORK SO THAT ALL PERSONNEL AND/OR EQUIPMENT REMAIN WITHIN THE CLOSED TRAVEL LANE.
- G) DO NOT WORK SIMULTANEOUSLY WITHIN 15 FT ON BOTH SIDES OF AN OPEN TRAVELWAY, RAMP, OR LOOP WITHIN THE SAME LOCATION UNLESS PROTECTED WITH GUARDRAIL OR BARRIER.

### TRAFFIC PATTERN ALTERATIONS

- H) NOTIFY THE ENGINEER THIRTY (30) CALENDAR DAYS PRIOR TO ANY TRAFFIC PATTERN ALTERATION.
- I) ENSURE ALL NECESSARY SIGNING IS IN PLACE PRIOR TO ALTERING ANY TRAFFIC PATTERN.



### TRAFFIC CONTROL DEVICES

- J) WHEN LANE CLOSURES ARE NOT IN EFFECT SPACE CHANNELIZING DEVICES IN WORK AREAS NO GREATER IN FEET THAN TWICE THE POSTED SPEED LIMIT (MPH) EXCEPT, 10 FT ON-CENTER IN RADIUS, AND 3 FT OFF THE EDGE OF AN OPEN TRAVELWAY. REFER TO STANDARD SPECIFICATIONS FOR ROADS AND STRUCTURES SECTIONS 1130 (DRUMS), 1135 (CONES) AND 1180 (SKINNY DRUMS) FOR ADDITIONAL REQUIREMENTS.

### PAVEMENT MARKINGS AND MARKERS

- K) TIE PROPOSED PAVEMENT MARKING LINES TO EXISTING PAVEMENT MARKING LINES.
- L) REMOVE/REPLACE ANY CONFLICTING/DAMAGED PAVEMENT MARKINGS AND MARKERS BY THE END OF EACH DAY'S OPERATION.
- M) ALL CURB RAMP LOCATIONS SHALL BE DERIVED FROM STATIONING SHOWN ON PAVEMENT MARKING PLANS OR AS DIRECTED BY THE ENGINEER IN COORDINATION WITH THE SIGNING AND DELINEATION UNIT.

\$\$\$SYTIME\$\$\$\$  
 \$\$\$DGN\$\$\$\$  
 \$\$\$USERNAME\$\$\$\$

APPROVED:  <small>DocuSigned by: Bryan Sowell 7F6A0C0D0EAD1...</small> DATE: 03/21/2026			<h1 style="margin: 0;">TRANSPORTATION OPERATIONS PLAN</h1>
<b>DOCUMENT NOT CONSIDERED FINAL UNLESS ALL SIGNATURES COMPLETED</b>			

STATE OF NORTH CAROLINA  
DIVISION OF HIGHWAYS

**PAVEMENT MARKING PLAN**

**GASTON COUNTY**

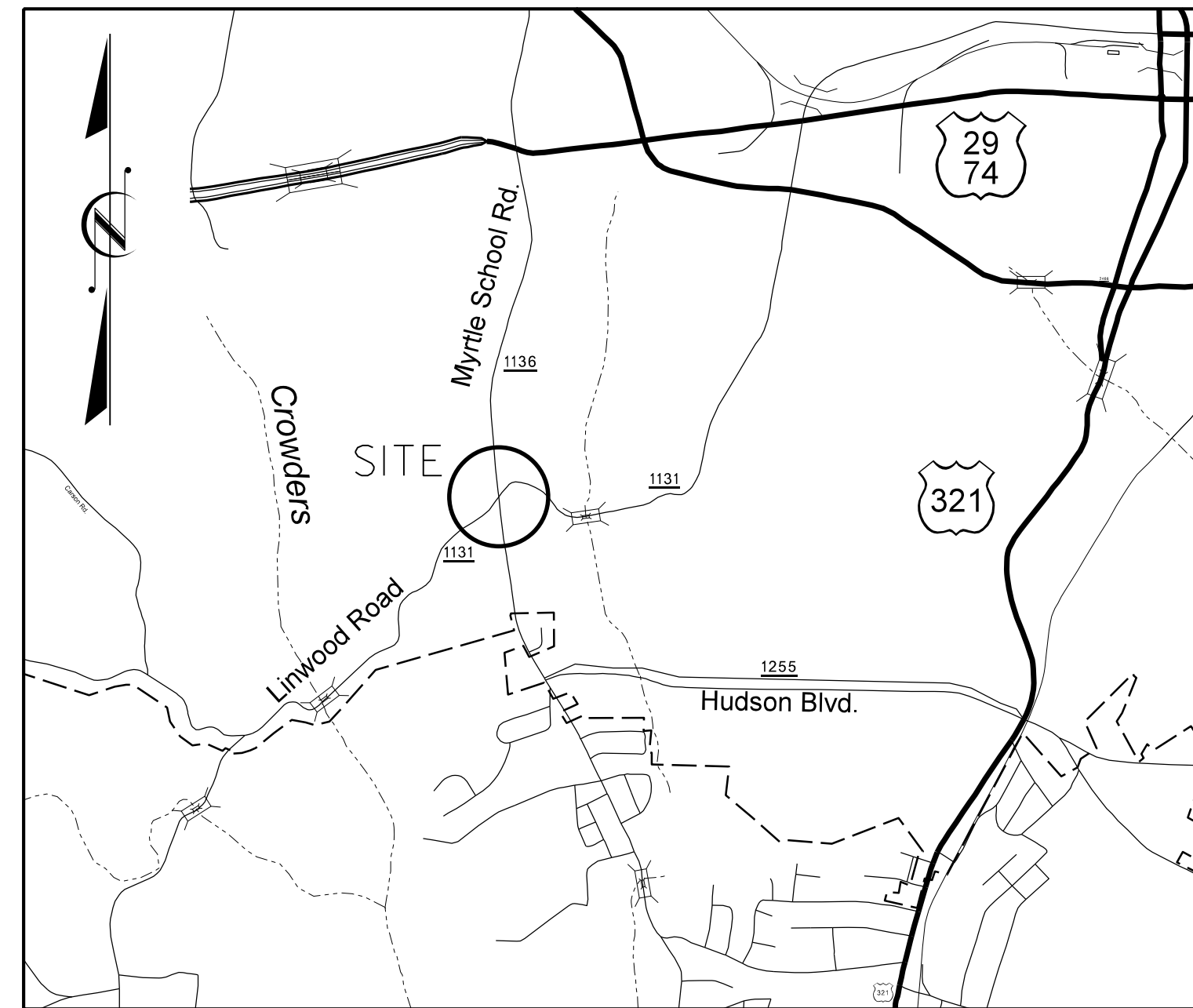
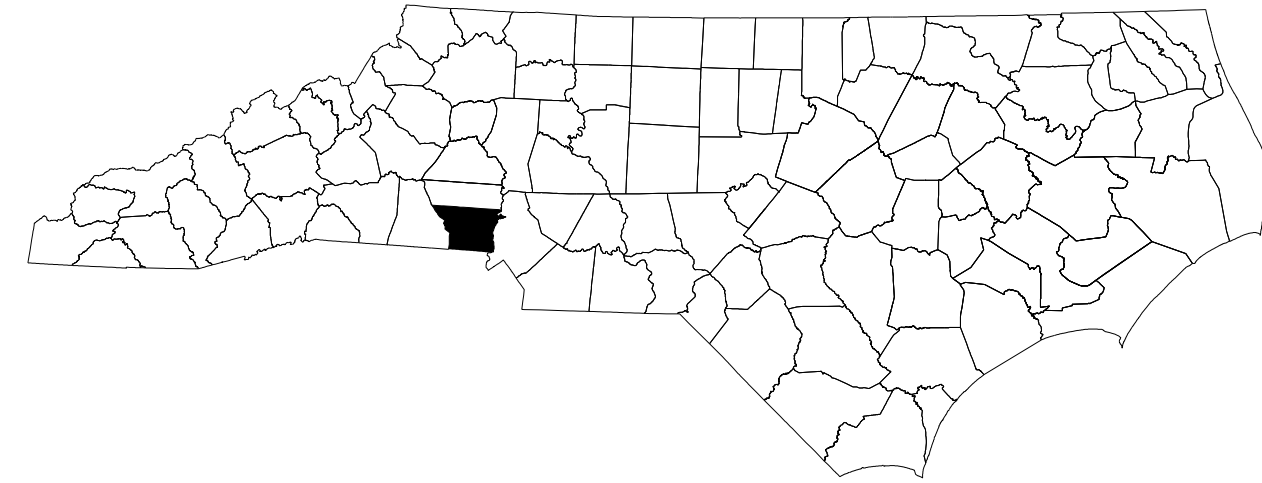

VICINITY MAP - NO SCALE

<b>INDEX OF SHEETS</b>	
<u>SHEET NO.</u>	<u>TITLE</u>
PMP-1	TITLE SHEET, VICINITY MAP, AND INDEX OF SHEETS
PMP-2	PAVEMENT MARKING PLANS

SHEET NO.  
PMP-1

**W-5712M**

**TIP PROJECT:**

20-MAR-2026 17:43 S:\DCC\District\Gaston\W-5712M Myrtle School at Linwood - SS\Design\Final CADD Files\W-5712M\_PMP-1.dgn bk.sowell AT DWG-329446L

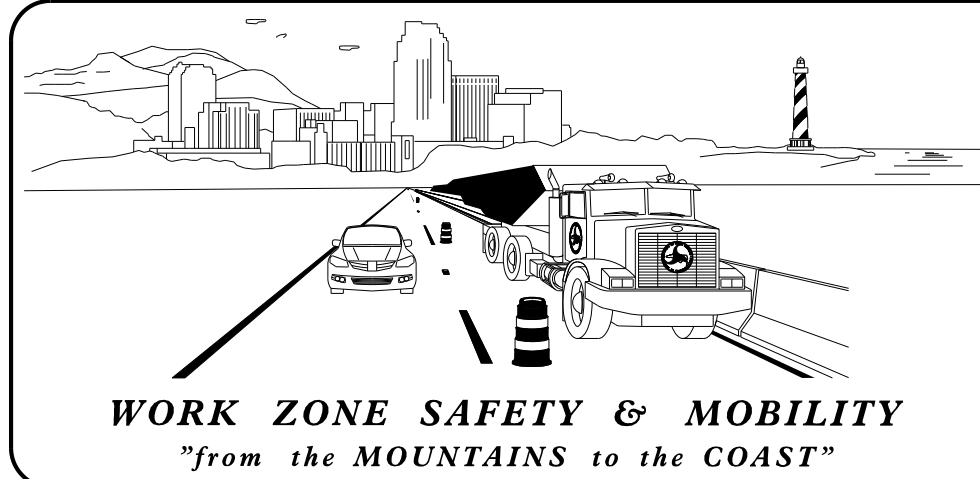

**PLANS PREPARED BY:**

J.S. CARPENTER

**NCDOT CONTACTS:**

BRYAN K.D. SOWELL, PE  
PROJECT ENGINEER

J.S. CARPENTER  
PROJECT DESIGN ENGINEER

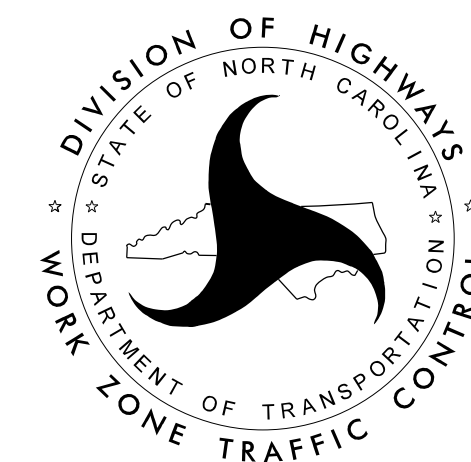

**DOCUMENT NOT CONSIDERED FINAL  
UNLESS ALL SIGNATURES COMPLETED**

APPROVED:  DocuSigned by:  
Bryan Sowell  
75EABDC00E4AD1



DATE: 03/21/2026

SEAL

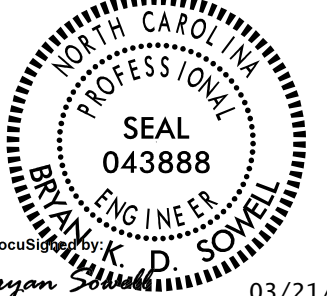

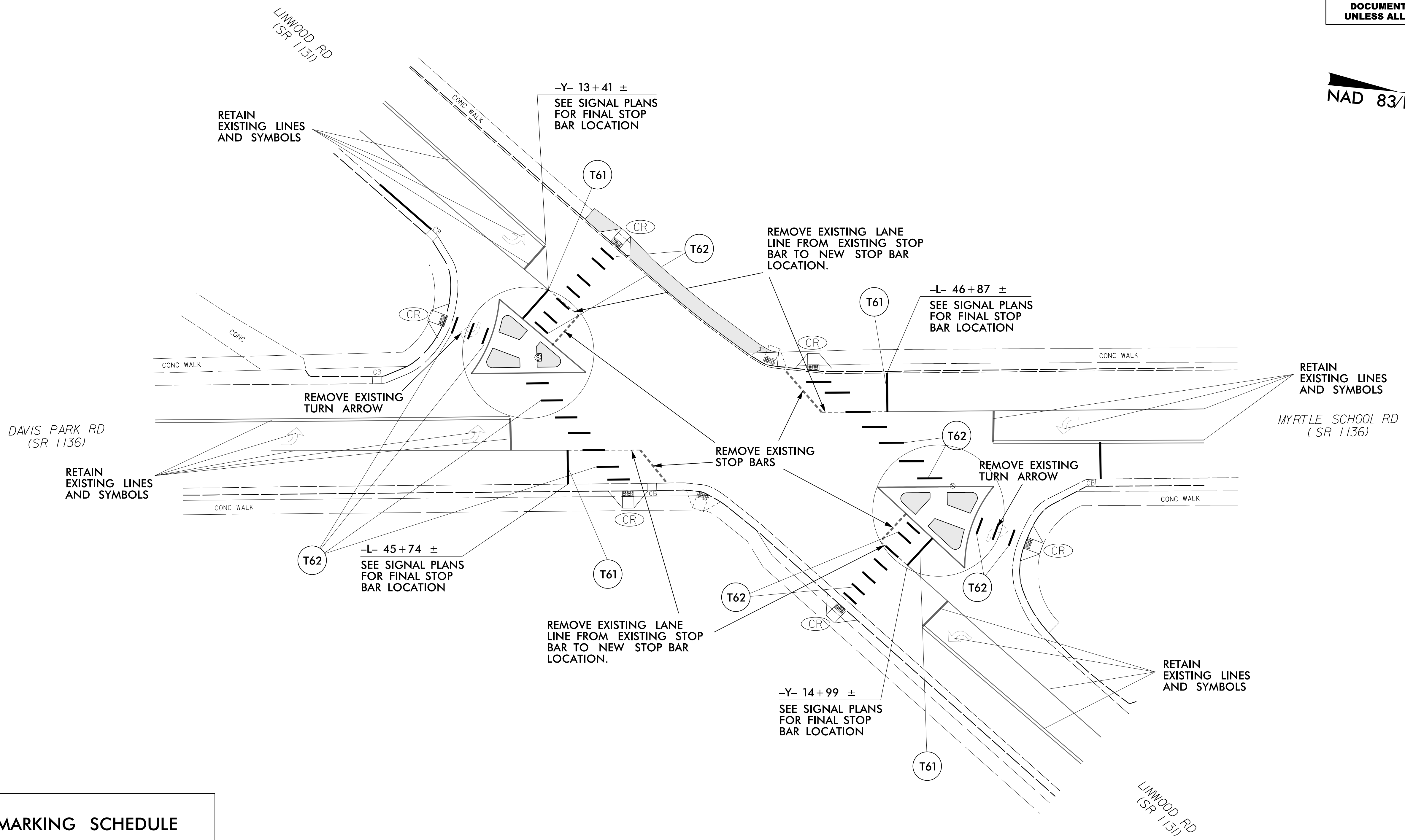
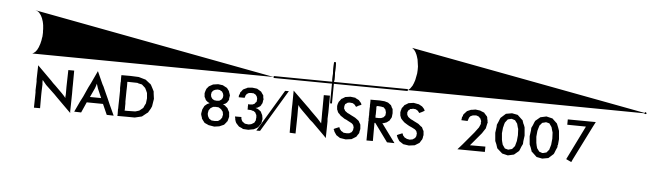
PROJECT REFERENCE NO. W-5712M	SHEET NO. PMP-2
RW SHEET NO.	
ROADWAY DESIGN ENGINEER	HYDRAULICS ENGINEER
	
03/21/2026	
<b>DOCUMENT NOT CONSIDERED FINAL UNLESS ALL SIGNATURES COMPLETED</b>	



PAVEMENT MARKING SCHEDULE	
FINAL PAVEMENT MARKINGS	
THEROMPLASTIC (24", 90 MILS) HIGHLY REFLECTIVE ELEMENTS	
	STOP BAR
	HI-VISIBILITY CROSSWALK

20-MAR-2026 17:39  
 S:\DCC\District\Gaston\W-5712M Myrtle School at Linwood - SS\Design\Final CADD Files\W-5712M-PMP-2.dgn  
 sksowell AT DIV12-329461

STATE	STATE PROJECT REFERENCE NO.	SHEET NO.	TOTAL SHEETS
N.C.	W-5712M	EC-1	
STATE PROJ. NO.	F.A. PROJ. NO.	DESCRIPTION	
44858.1.13	HSIP-1136 (012)	PE	
44585.3.13	HSIP-1136 (012)	CONST	

STATE OF NORTH CAROLINA  
 DIVISION OF HIGHWAYS  
 PLAN FOR PROPOSED  
 HIGHWAY EROSION CONTROL

EROSION AND SEDIMENT CONTROL MEASURES

Std. #	Description	Symbol
1605.01	Temporary Silt Fence	— III — III — III —

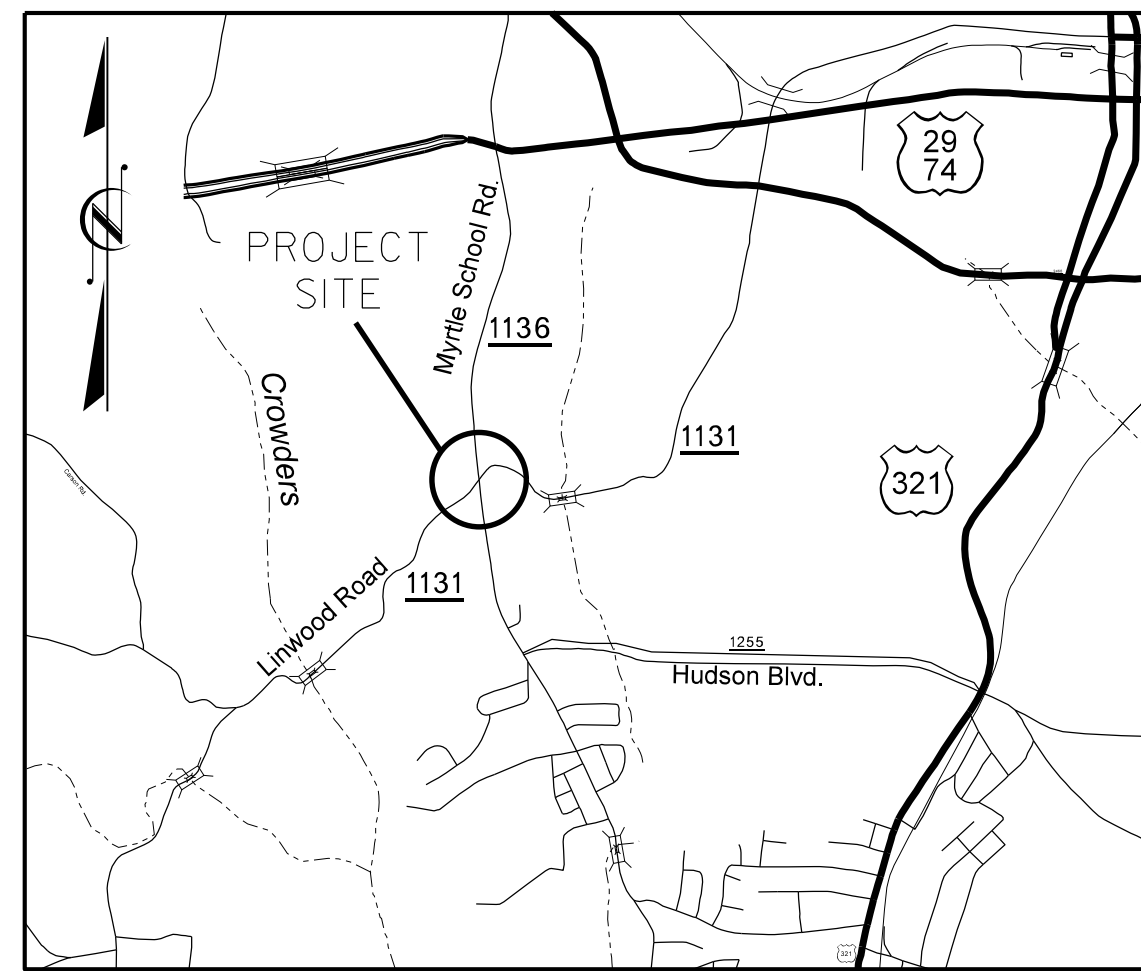

VICINITY MAP - NOT TO SCALE

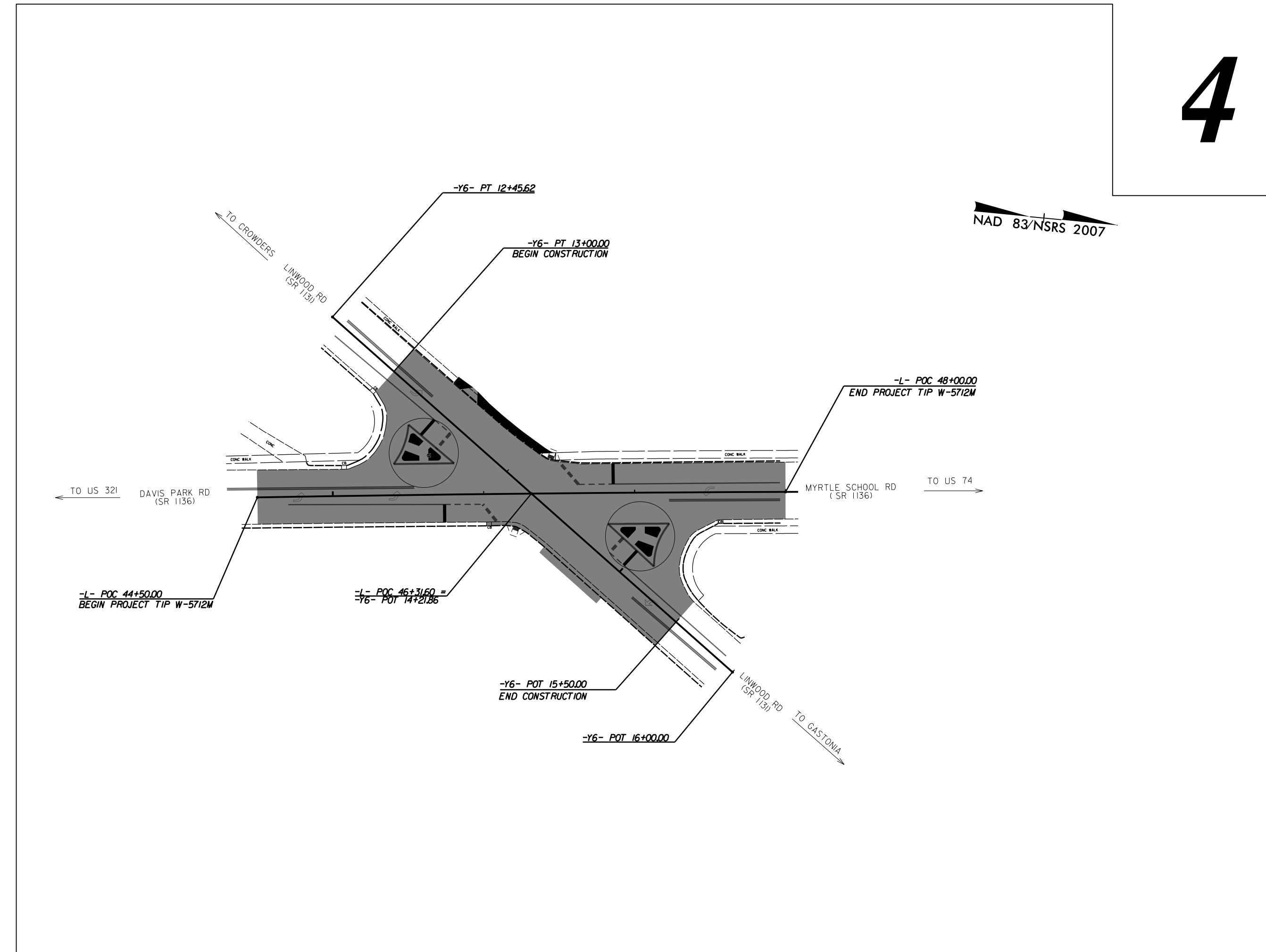

4

**GRAPHIC SCALE**



PLANS

THESE EROSION AND SEDIMENT CONTROL PLANS COMPLY  
 WITH THE REGULATIONS SET FORTH BY THE  
 NCG-010000 GENERAL CONSTRUCTION PERMIT EFFECTIVE AUGUST 3, 2011  
 ISSUED BY THE NORTH CAROLINA DEPARTMENT OF ENVIRONMENT AND  
 NATURAL RESOURCES DIVISION OF WATER QUALITY.

Prepared in the Office of:  
**DIVISION 12 DDC UNIT**  
 1710 East Marion St.  
 Shelby, NC 28152  
**2024 STANDARD SPECIFICATIONS**

Roadway Standard Drawings  
 The following roadway english standards as appear in "Roadway Standard Drawings"- Roadway Design Unit - N. C. Department of Transportation - Raleigh, N. C., dated January 2012 and the latest revision thereto are applicable to this project and by reference hereby are considered a part of these plans.  
 1605.01 Temporary Silt Fence

20-MAR-2026 16:26  
 S:\DDC\Distri\ct\NCGaston\W-5712M\Myrtle School at Linwood - SS\Design\Final\CADD Files\W-5712M\_EC\_EC-1.dgn  
 Bksowell AT DIV12-329446L

TIP PROJECT: W-5712M

See Sheet 1A For Index of Sheets

20-MAR-2026 13:21  
 S:\DCC\Projects\Gosston\W-5712M\Myrtle School at Linwood - SS\Design\Final\CADD Files\W-5712M-EC-EC-2.dgn  
 8/17/99  
 AT DIV12-329446

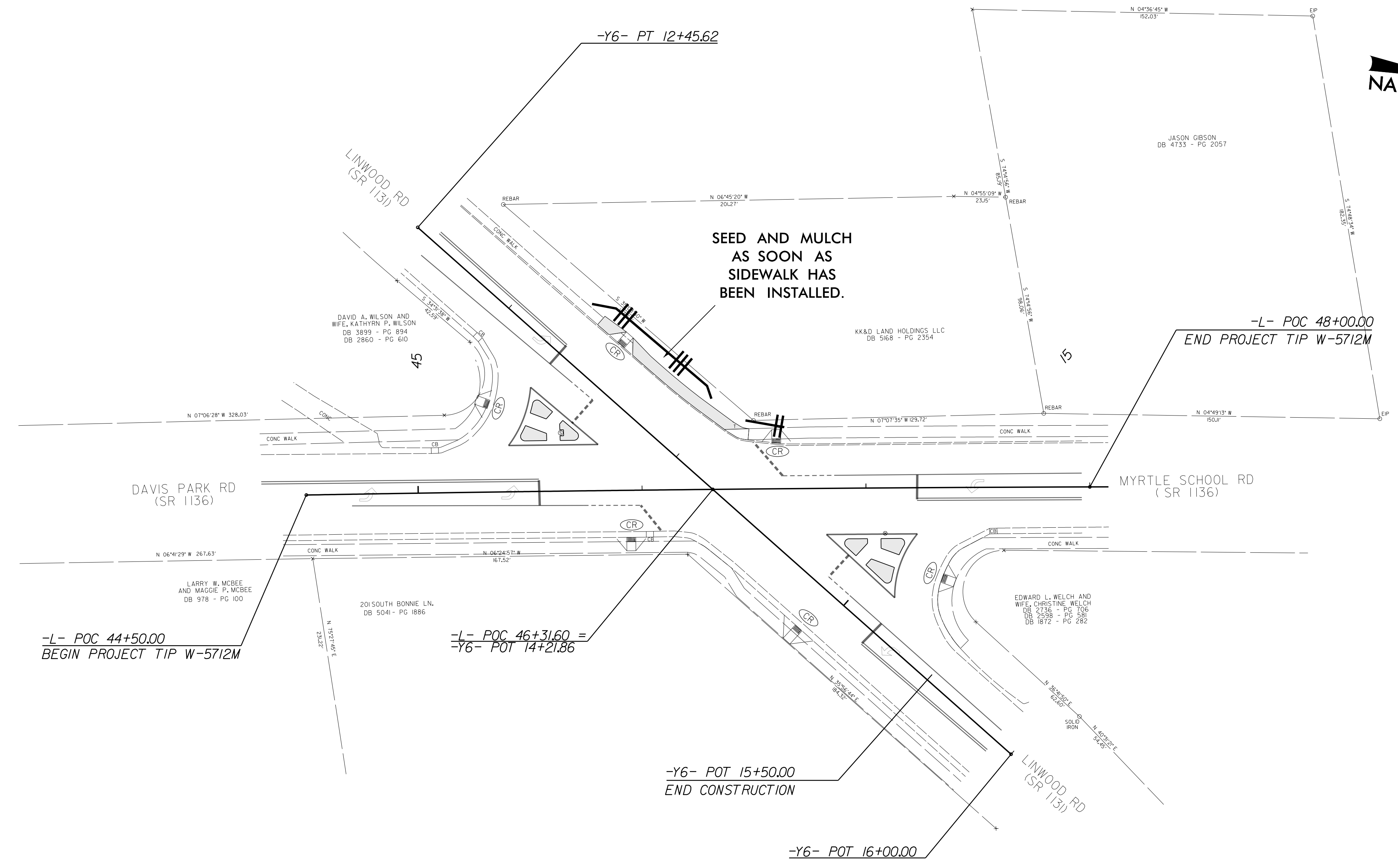

19-MAR-2026 16:10 S:\DDC\DistTrict\NCGaston\W-5712M Myrtle School at Linwood - SS\Design\Final CADD Files\W-5712M\_Sgn\_SGN.Ldgn  
 Bksowell\_AT\_DIV12-329446L

**TIP PROJECT: W-5712M**

**CONTRACT: DL00212**

STATE OF NORTH CAROLINA  
DIVISION OF HIGHWAYS

STATE PROJECT REFERENCE NO. <b>W-5712M</b>	SHEET NO. <b>1</b>
---	-----------------------

# SINGING PLANS, GASTON COUNTY

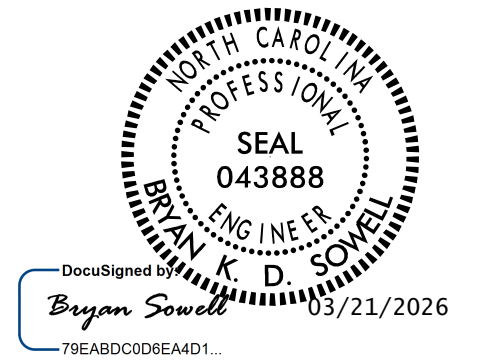

**LOCATION: INTERSECTION OF MYRTLE SCHOOL RD/DAVIS PARK RD. (SR 1136)  
AND LINWOOD RD. (SR 1131).**

### ROADWAY STANDARD DRAWING

THE FOLLOWING ROADWAY STANDARDS AS THEY APPEAR IN "ROADWAY STANDARD DRAWINGS" - PROJECT SERVICES UNIT - N.C. DEPARTMENT OF TRANSPORTATION - RALEIGH, N.C., DATED JANUARY 2024 ARE APPLICABLE TO THIS PROJECT AND BY REFERENCE ARE HEREBY CONSIDERED A PART OF THESE PLANS:

STD. NO.	TITLE
904.10	ORIENTATION OF GROUND MOUNTED SIGNS
904.50	MOUNTING OF TYPE D, E, AND F SIGNS ON U CHANNEL POSTS

### GENERAL NOTES

**ALL SIGNS FURNISHED BY CONTRACTOR.**

**WHEN NOT STATIONED OR DIMENSIONED ON PLANS, SEE ROADWAY STANDARD DRAWINGS FOR SPACING REQUIREMENTS, OR FIELD LOCATE BY THE ENGINEER.**

**THE BACKGROUND FOR TYPE E SIGNS SHALL BE GRADE C REFLECTIVE SHEETING UNLESS OTHERWISE NOTED.**

### PAY ITEM NOTES

**1 SIGN ERECTION, TYPE D, E OR F.**

### INDEX

SHEET NO.	DESCRIPTION
<b>SIGN-1</b>	<b>TITLE SHEET</b>
<b>SIGN-2</b>	<b>TYPE E SIGN SHEET</b>
<b>SIGN-3</b>	<b>FINAL SINGING</b>

### SUMMARY OF QUANTITIES

ITEM NO.		ITEM DESCRIPTION	QUANTITY	UNIT
DESC. NO.	SECT. NO.			
402500000-E	901	CONTRACTOR FURNISHED, TYPE E SIGN SUPPORTS, 3-LB STEEL U-CHANNEL SIGN ERECTION, RELOCATE, TYPE E (GROUND MOUNTED)	296	SF
407200000-E	903		315	LF
411610000-E	904		4	EA

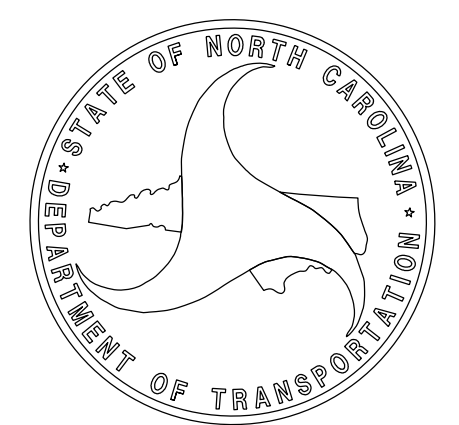

8/17/99

**401** QUANTITY REQ'D 2

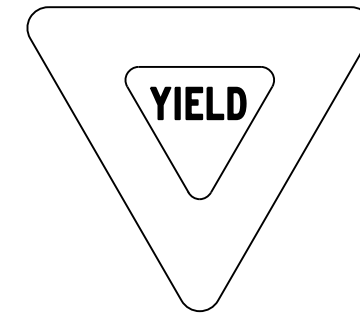

36" X 36" X 36"  
RI-2

ONE "U" POST PER SIGN  
UNLESS OTHERWISE NOTED

**402** QUANTITY REQ'D 2



30" X 30"  
W11-2

ONE "U" POST PER SIGN  
UNLESS OTHERWISE NOTED

**403** QUANTITY REQ'D 2

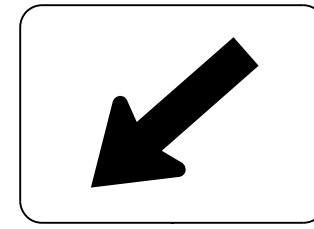

21" X 15"  
W16-7P

MOUNTED UNDER SHEET 402  
IN 2 INSTALLATIONS

PROJECT REFERENCE NO.	SHEET NO.
W-5712M	SIGN-2

**TYPE E SIGNS**

20-MAR-2026 17:31  
S:\DCC\District1\Geosign\W-5712M Myrtle School at Linwood - SS\Design\Final CADD Files\W-5712M\_Sgn\_50N\_2.dgn  
skowell AT DIV12-329461

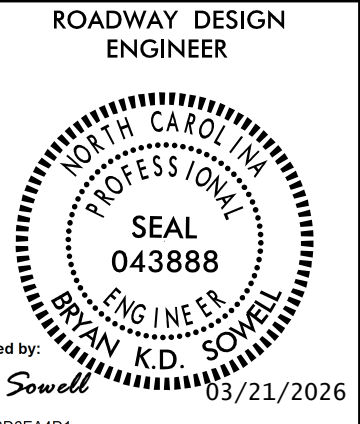

NAD 83/NSRS 2007

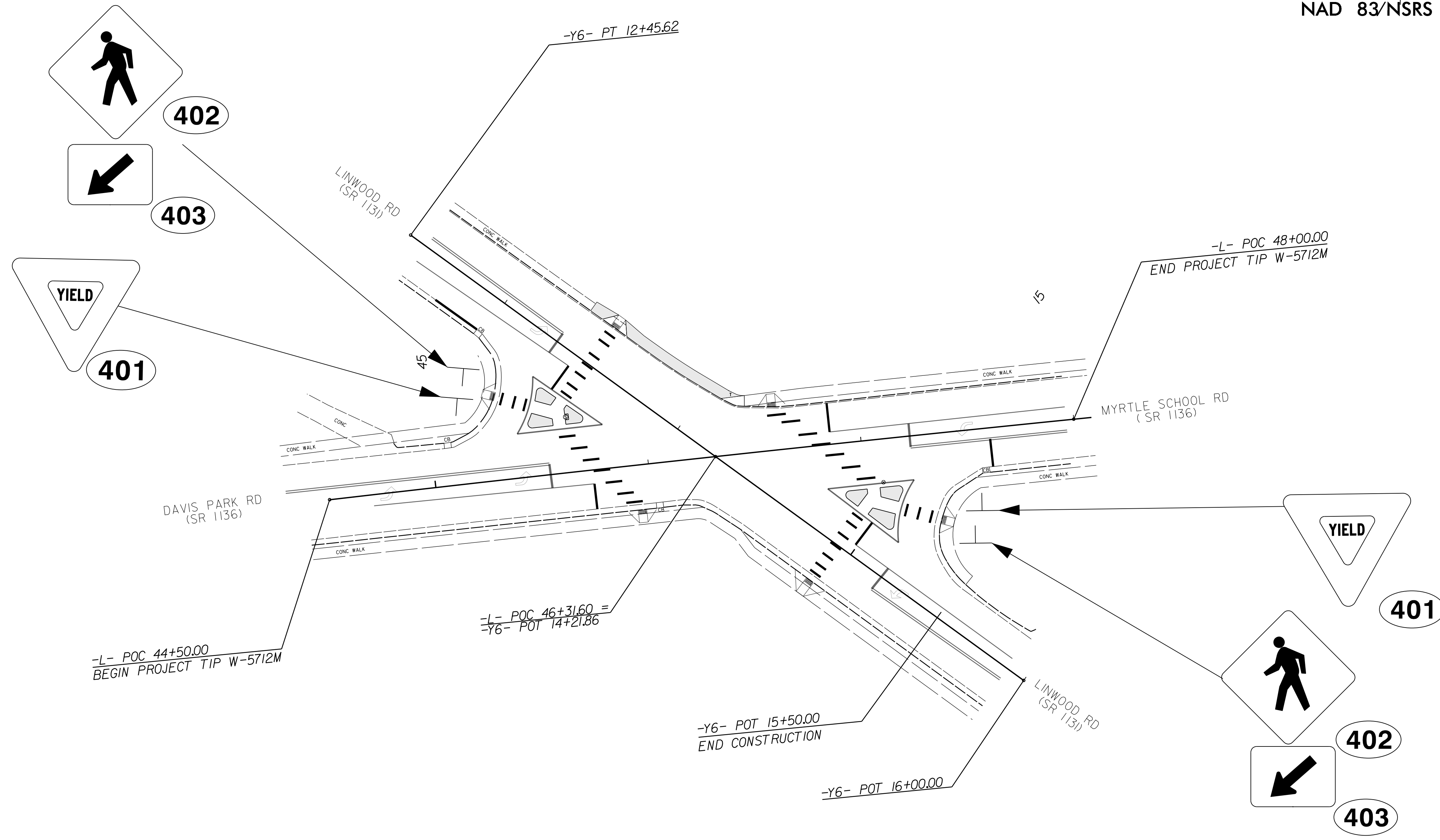

**FINAL SIGNING**  
**SR 1136 (MYRTLE SCHOOL RD.) AT**  
**SR 1131 (LINWOOD RD.)**

5/14/99  
 20-MAR-2026 17:28  
 PM Myrtle\_School\_Rd\_Signing.dwg - SS\Design\Final CADD Files\W-5712M\_Sgn\_SGN\_3.dgn  
 bks0616



### 18 CHANNEL IP CONFLICT MONITOR PROGRAMMING DETAIL

(remove jumpers and set switches as shown)

REMOVE DIODE JUMPERS 2-6, 2-9, 2-11, 2-15, 4-8, 4-10, 4-12, 4-14, 4-16, 6-9, 6-11, 6-13, 8-10, 8-12, 8-14, 8-16, 9-11, 10-12, 10-14, 10-16, 12-14, 12-16, 13-15 and 14-16.

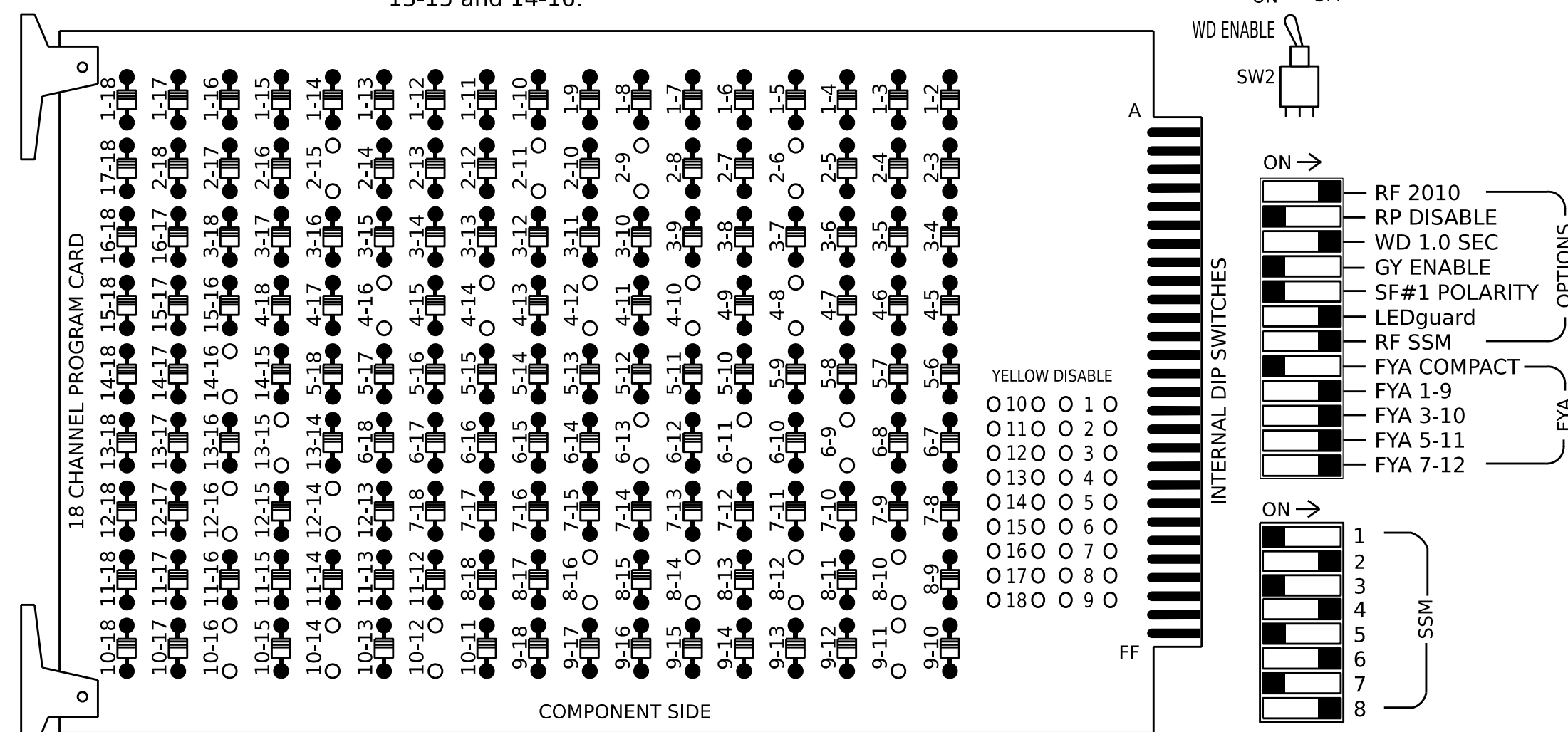

REMOVE JUMPERS AS SHOWN

NOTES:

- Card is provided with all diode jumpers in place. Removal of any jumper allows its channels to run concurrently.
- Ensure jumpers SEL2-SEL5 and SEL9 are present on the monitor board.
- Ensure that the Red Enable is active at all times during normal operation.
- Integrate monitor with Ethernet network in cabinet.

### NOTES

- To prevent "flash-conflict" problems, insert red flash program blocks for all vehicle load switches in the output file. The installer shall verify that signal heads flash in accordance with the signal plan.
- Program phases 4 and 8 for Dual Entry.
- Program controller to start up in phase 2 Green No Walk and 6 Green No Walk.
- If this signal will be managed by an ATMS software, enable controller and detector logging for all detectors used at this location.
- The cabinet and controller are part of the Gastonia City System.

### EQUIPMENT INFORMATION

Controller.....2070LX  
 Cabinet.....332 w/ Aux  
 Software.....Q-Free MAXTIME  
 Cabinet Mount.....Base  
 Output File Positions.....18 With Aux. Output File  
 Load Switches Used.....S2, S3, S5, S6, S8, S9, S11, S12, AUX S1, AUX S2, AUX S4, AUX S5  
 Phases Used.....2, 2PED, 4, 4PED, 6, 6PED, 8, 8PED  
 Overlap "1".....\*  
 Overlap "2".....\*  
 Overlap "3".....\*  
 Overlap "4".....\*  
 Overlap "7".....\*  
 Overlap "8".....\*  
 \*See overlap programming detail on sheet 2

### SIGNAL HEAD HOOK-UP CHART

LOAD SWITCH NO.	S1	S2	S3	S4	S5	S6	S7	S8	S9	S10	S11	S12	AUX S1	AUX S2	AUX S3	AUX S4	AUX S5	AUX S6
CMU CHANNEL NO.	1	2	13	3	4	14	5	6	15	7	8	16	9	10	17	11	12	18
PHASE	1	OL7 #2 PED	3	4	4 PED	5	OL8 #6 PED	7	8	8 PED	OL1	OL2	SPARE	OL3	OL4	SPARE		
SIGNAL HEAD NO.	NU	22,23	P21, P22	NU	42,43	P41, P42	NU	62,63	P61, P62	NU	82,83	P81, P82	61	81	NU	21	41	NU
RED		128			101			134			107							
YELLOW		129			102			135			108							
GREEN		130			103			136			109							
RED ARROW													A121	A124		A114	A101	
YELLOW ARROW													A122	A125		A115	A102	
FLASHING YELLOW ARROW													A123	A126		A116	A103	
GREEN ARROW																		
Hand icon			113			104			119			110						
Walking person icon			115			106			121			112						

NU = Not Used  
 \*See pictorial of head wiring in detail this sheet.  
 #Loadswitch reassigned. See OUTPUT CHANNEL CONFIGURATION on sheet 2.

### INPUT FILE POSITION LAYOUT

(front view)

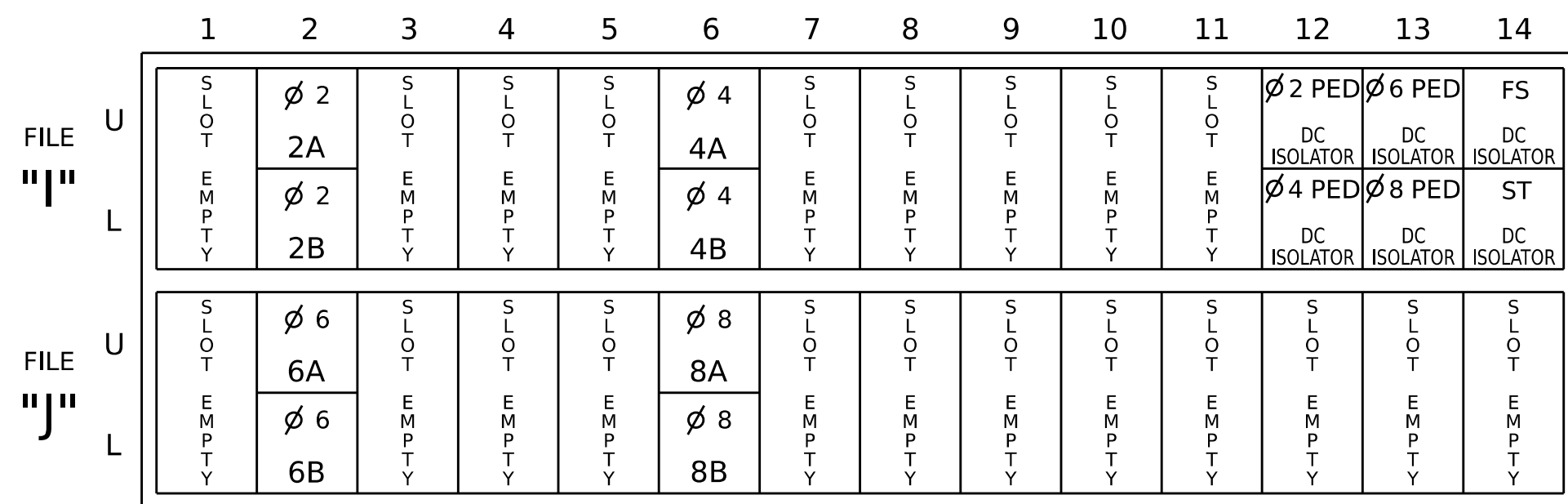

### INPUT FILE CONNECTION & PROGRAMMING CHART

LOOP NO.	LOOP TERMINAL	INPUT FILE POS.	PIN NO.	INPUT POINT	DETECTOR NO.	CALL PHASE	DELAY TIME	EXTEND TIME	EXTEND	ADDED INITIAL	CALL	DELAY DURING GREEN
2A	TB2-5,6	I2U	39	1	2	2			X		X	
2B	TB2-7,8	I2L	43	5	3	2			X		X	
4A	TB4-9,10	I6U	41	3	8	4	3.0		X		X	
4B	TB4-11,12	I6L	45	7	9	4	3.0		X		X	
6A	TB3-5,6	J2U	40	2	16	6			X		X	
6B	TB3-7,8	J2L	44	6	17	6			X		X	
8A	TB5-9,10	J6U	42	4	22	8	3.0		X		X	
8B	TB5-11,12	J6L	46	8	23	8	3.0		X		X	
PED PUSH BUTTONS												
P21,P22	TB8-4,6	I12U	67	33	2	PED 2						
P41,P42	TB8-5,6	I12L	69	35	4	PED 4						
P61,P62	TB8-7,9	I13U	68	34	6	PED 6						
P81,P82	TB8-8,9	I13L	70	36	8	PED 8						

NOTE: INSTALL DC ISOLATORS IN INPUT FILE SLOTS I12 AND I13.

INPUT FILE POSITION LEGEND: J2L

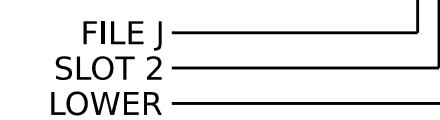

### FYA SIGNAL WIRING DETAIL

(wire signal heads as shown)

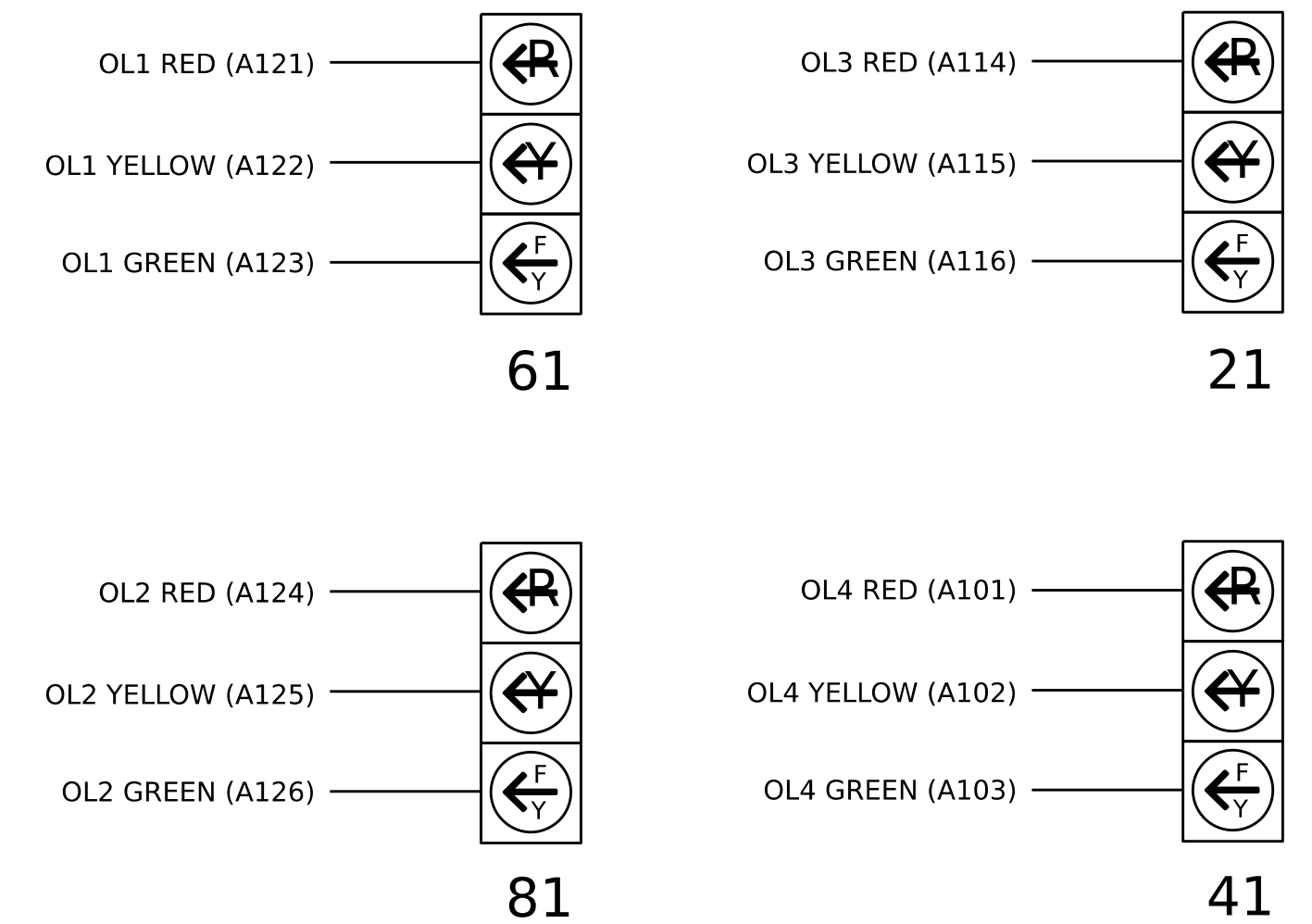

### FLASHER CIRCUIT MODIFICATION DETAIL

IN ORDER TO INSURE THAT SIGNALS FLASH CONCURRENTLY ON THE SAME APPROACH, MAKE THE FOLLOWING FLASHER CIRCUIT CHANGES:

- ON REAR OF PDA - REMOVE WIRE FROM TERM. T2-4 AND TERMINATE ON T2-2.
- ON REAR OF PDA - REMOVE WIRE FROM TERM. T2-5 AND TERMINATE ON T2-3.
- REMOVE FLASHER UNIT 2.

THE CHANGES LISTED ABOVE TIES ALL PHASES AND OVERLAPS TO FLASHER UNIT 1.

### COUNTDOWN PEDESTRIAN SIGNAL OPERATION

Countdown Ped Signals are required to display timing only during Ped Clearance Interval. Consult Ped Signal Module user's manual for instructions on selecting this feature.

Electrical Detail - Sheet 1 of 2

Document Not Considered Final Unless All Signatures Completed

Prepared in the Offices of:

Electrical and Programming Details For:  
 SR 1136 (Davis Park Rd.) / Myrtle School Road at SR 1131 (Linwood Rd.)

Division 12 Gaston County Gastonia

PLAN DATE: February 2026 REVIEWED BY:  
 PREPARED BY: Tim Langston REVIEWED BY:

REVISIONS: INIT. DATE

Designed by: 02/26/2026

SIG. INVENTORY NO. 12-0165

### OVERLAP PROGRAMMING

Front Panel  
Main Menu >Controller >Overlap >Overlap Parameters/Overlap Timings

Web Interface  
Home >Controller >Overlap Configuration >Overlaps

Overlap Plan 1

Overlap (Signal Head No.)	1 (61)	2 (81)	3 (21)	4 (41)	7 (22,23)	8 (62,63)
Type	FYA 4 - Section	FYA 4 - Section	FYA 4 - Section	FYA 4 - Section	Normal	Normal
Included Phases	2	4	6	8	2	6
Modifier Phases	-	-	-	-	-	-
Modifier Overlaps	-	-	-	-	-	-
Trail Green	0	0	0	0	0	0
Trail Yellow	0.0	0.0	0.0	0.0	0.0	0.0
Trail Red	0.0	0.0	0.0	0.0	0.0	0.0
Negative Peds	2,6	-	2,6	-	2	6
Min Green	10	0	10	0	10	10

NOTICE  
NEGATIVE  
PEDS  
←  
NOTICE  
MIN GREEN  
←

### OUTPUT CHANNEL CONFIGURATION

Front Panel  
Main Menu >Controller >More>Channels>Channels Config

Web Interface  
Home >Controller >Advanced IO>Channels>Channel Configuration

Channel Configuration

Channel	Control Type	Control Source	Flash Yellow	Flash Red	Flash Alt	MMU Channel
1	Phase Vehicle	1		X	X	1
2	Overlap	7		X		2
3	Phase Vehicle	3		X	X	3
4	Phase Vehicle	4		X		4
5	Phase Vehicle	5		X		5
6	Overlap	8		X	X	6
7	Phase Vehicle	7		X		7
8	Phase Vehicle	8		X	X	8
9	Overlap	1		X	X	9
10	Overlap	2		X	X	10
11	Overlap	3		X		11
12	Overlap	4		X		12
13	Phase Ped	2				13
14	Phase Ped	4				14
15	Phase Ped	6				15
16	Phase Ped	8				16
17	Overlap	5		X	X	17
18	Overlap	6		X		18

NOTICE OL7  
ASSIGNED  
TO CH. 2  
→

NOTICE OL8  
ASSIGNED  
TO CH. 6  
→

### MAXTIME STARTUP AND SOFTWARE FLASH PROGRAMMING DETAIL

Front Panel  
Main Menu >Controller >Unit

Web Interface  
Home >Controller >Unit

Modify parameters as shown below and save changes.

Start Up Parameters  
StartUp Clearance Hold  
6

Unit Flash Parameters  
All Red Flash Exit Time  
6

THIS ELECTRICAL DETAIL IS FOR  
THE SIGNAL DESIGN: 12-0165  
DESIGNED: February 2026  
SEALED: 02/25/2026  
REVISED: N/A

This plan supersedes the plan  
signed and sealed on 02/06/19.

Electrical Detail - Sheet 2 of 2

Prepared in the Offices of:

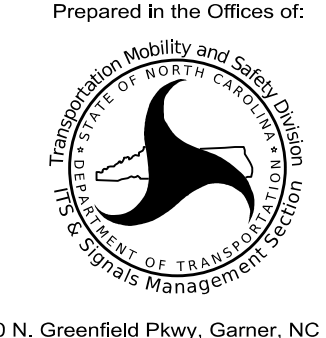

750 N. Greenfield Pkwy, Garner, NC 27529

SR 1136 (Davis Park Rd.) /  
Myrtle School Road  
at  
SR 1131 (Linwood Rd.)

Division 12 Gaston County Gastonia

PLAN DATE: February 2026 REVIEWED BY:

PREPARED BY: Tim Langston REVIEWED BY:

REVISIONS	INIT.	DATE

DOCUMENT NOT CONSIDERED  
FINAL UNLESS ALL  
SIGNATURES COMPLETED

SEAL  
NORTH CAROLINA  
PROFESSIONAL  
ENGINEER  
TODD JOYCE  
031001

DocuSigned by:  
T. Todd Joyce  
02/26/2026

SIG. INVENTORY NO. 12-0165